

LAND SURVEY PLAT
 OF LOT 5, BLK. 8, SUNSET RIDGE FILING NO. 2,
 A SUBDIVISION OF PART OF SECTIONS 5,6,7,8,
 T1S, R75W OF THE 6TH P.M., RECEPTION NO. 120143,
 GRAND COUNTY, COLORADO

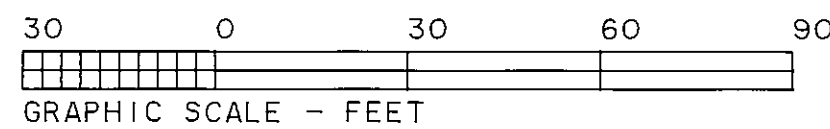

LOT 6

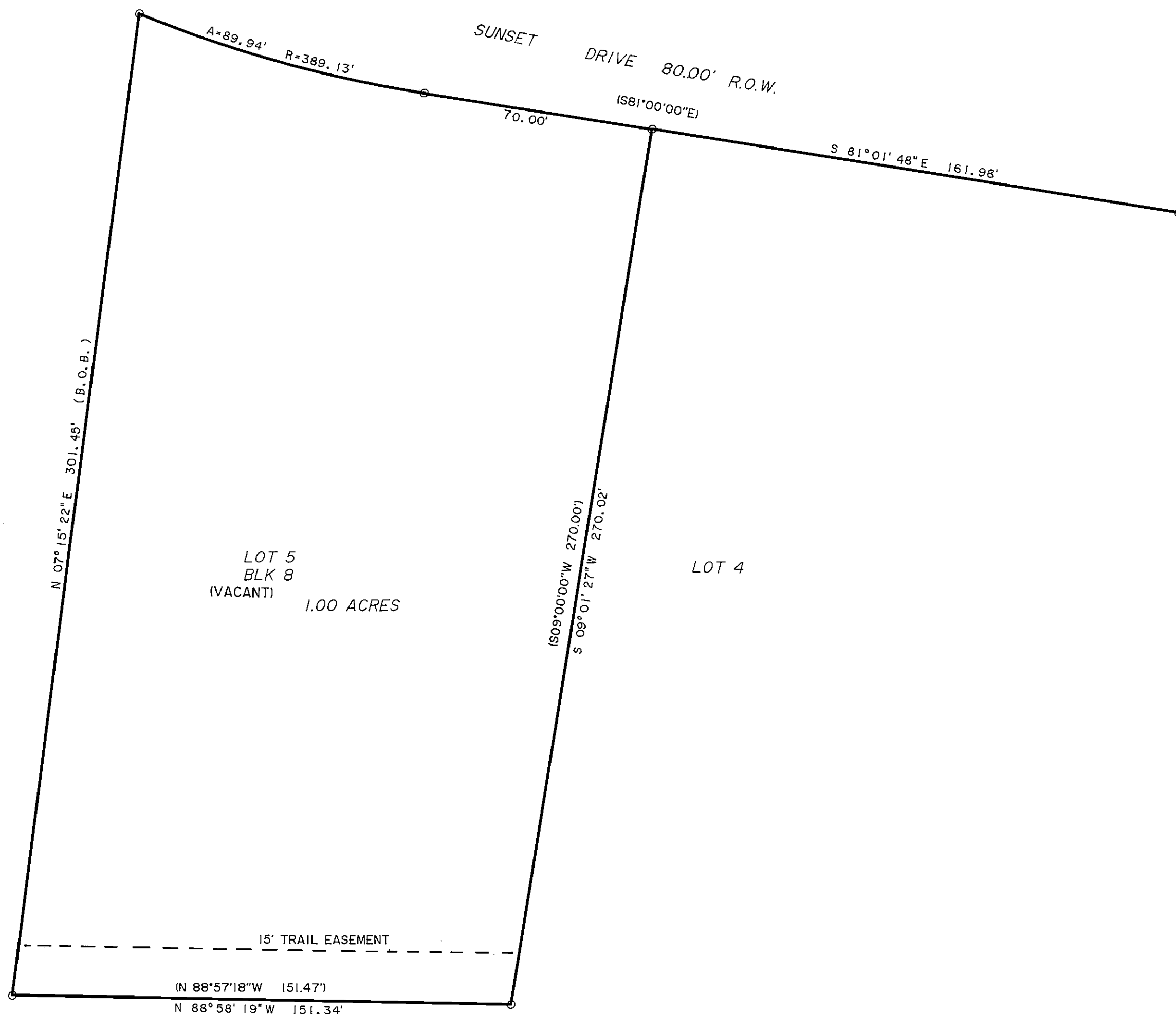

TRACT F

LEGEND
 O= FOUND YELLOW PIN #12029

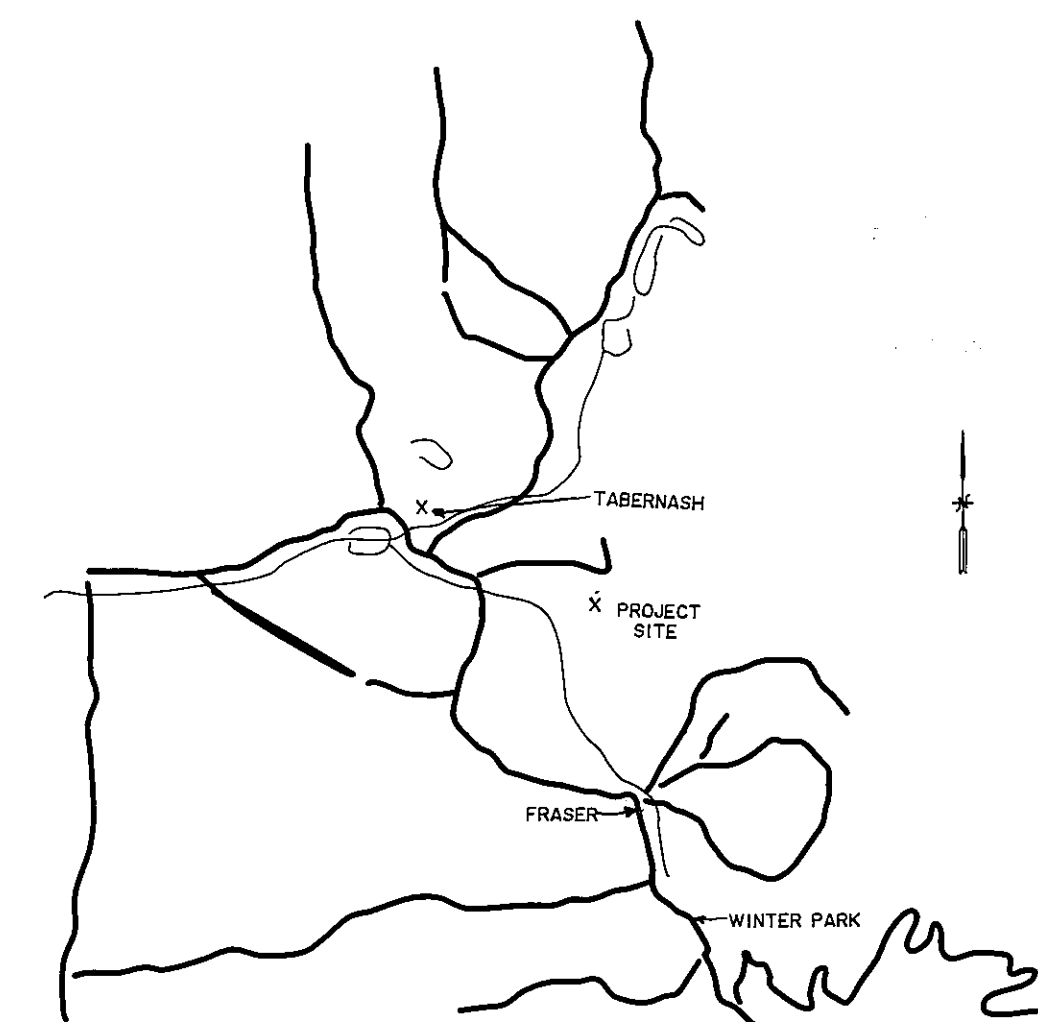

VICINITY MAP-NOT TO SCALE

Jim Ward Surveys
 BOX 445 KREMMLING, COLORADO 80459
 (303) 724-3845
 TABERNASH, COLORADO
 (303) 726-8296
 WINTER PARK, COLORADO
 (303) 726-5166

THIS LAND SURVEY PLAT SHOWS THE RESULTS OF A FIELD SURVEY
 DONE UNDER MY DIRECTION, RESPONSIBILITY, AND CHECKING.

Warren D. Ward 4-15-1993
 W.D. WARD COLORADO PLS NO. 11415

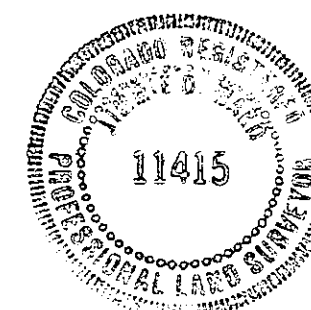

DEPOSIT NO. LS64
 FILED THIS 3 April 1993
 Pursuant to 38 C.F.R. 1.107, 1.108, 1.109
 WARREN D. WARD, COUNTY SURVEYOR

LAND SURVEY PLAT OF LOT 5, BLK. 8, SUNSET RIDGE FILING NO. 2 A SUBDIVISION OF PART OF SECTIONS 5,6,7,8, T1S, R75W OF THE 6TH P.M., RECEPTION NO. 120143, GRAND COUNTY, COLORADO		LS 64
SCALE: 1"=30'	DRAWN BY: TK	FILED FOR RECORD THIS DATE: 4-12-1993
DATE: 4-12-1993	REVISED:	1:10 93003436 <i>Warren D. Ward</i>
JOB # 770-12	SHEET 1 OF 1	10-

SEC 5 1S75