

TOWNSHIP 1 NORTH, RANGE 75 WEST, 6th P.M.

A SURVEY IN SECTION 33 GRAND COUNTY, COLORADO

HISTORY OF SURVEYS

The original survey of Township 1 North, Range 75 West was performed by James M. Boggs, with the plat officially approved May 24, 1882.

Aug. 3, 1926 to July 26, 1929 a Dependent Resurvey was performed by Albert B. Rich, who surveyed the North Boundary, and Hans D. Voigt, who surveyed the East, South, and West Boundaries and subdivisional lines. The plat was officially approved Aug. 3, 1931 and accepted Jan. 7, 1932.

BASIS OF BEARINGS

The Northeast Corner and East 1/4 Corner of Section 33 were recovered as described in the official G.L.O. notes. The record bearing as controlled by the ground position of these two undisturbed monuments was taken as the base for determination of the true meridian.

SURVEY METHOD

A base traverse of three loops was surveyed, occupying all of the found G.L.O. control corners. Upon closure and adjustment, missing aliquot corners on the National Forest Boundary were established from the nearest main traverse points using a closed traverse.

Contract No. 53-82FT-5-22

Project: FY85 CADASTRAL SURVEY

Dates of Survey:
May 27, 1986 to Oct. 16, 1986

LEGEND

- STANDARD G.L.O. BRASS CAP MONUMENT (FOUND)
- ⊙ SET STANDARD U.S.F.S. ALUMINUM CAP MONUMENT STAMPED PELS 10402
- NATIONAL FOREST BOUNDARY
- (NO°E) PARENTHESES - OFFICIAL RECORD CALL
- N°E OPEN - RETRACEMENT CALL

SCALE

1 INCH TO 500 FEET



NOTE: Official Monument Records have been filed with the State of Colorado, for all property and/or controlling corners relating to this survey, in compliance with C.R.S. 136-4-1 through 12.

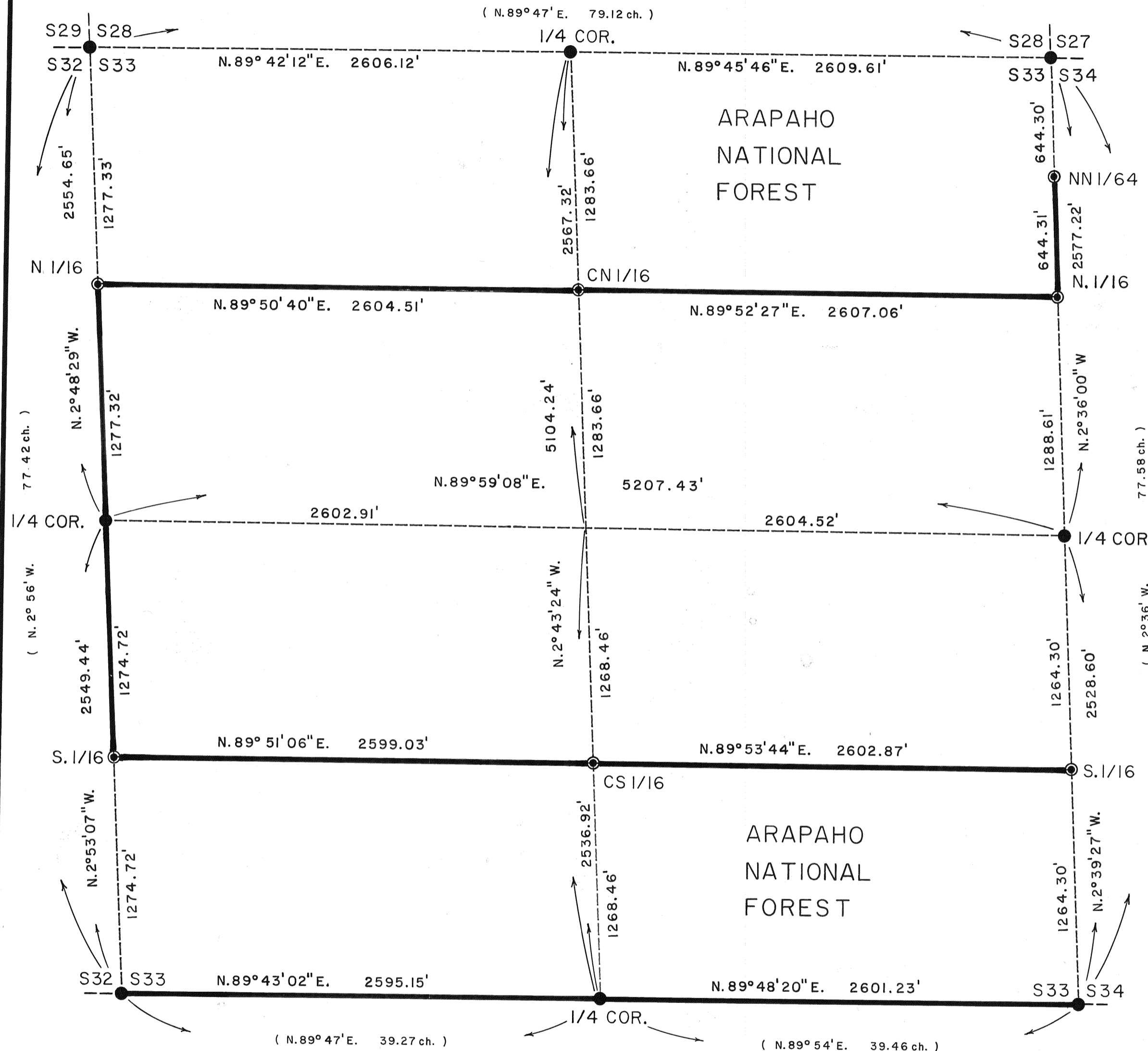

COUNTY RECORDER CERTIFICATION

INSTRUMENT NUMBER _____
 TIME _____ DATE _____
 BOOK _____ PAGE _____
 RECORDS OF GRAND COUNTY, STATE OF COLORADO

 RECORDER

STATE OF COLORADO }
 County of GRAND } SS
 Filed for record this 13th
 day of December, 1986
 at _____ o'clock _____ M.
 Recorded in Book _____ Page _____
 SARAL ROSENE
 Recorder
 _____ Deputy
 Fees \$ 20.00

CERTIFICATE OF SURVEY

I, J. Frank Cordova, Jr. Registration No. 10402
 Colorado Registered Land Surveyor, State of
 Colorado, hereby certify that this plat correctly
 represents a survey made by me or under my
 direction in conformance with the laws of the
 State of Colorado and accepted methods and
 procedures of surveying, at the request of the
 U.S. Department of Agriculture - Forest Service.



LS 1928

| | |
|---|-------------------------|
| U.S. DEPARTMENT OF AGRICULTURE | |
| FOREST SERVICE | |
| REGION 2 | ARAPAHO NATIONAL FOREST |
| FOREST PROPERTY LINE SURVEY | |
| A SURVEY IN SECTION 33 | |
| T. 1 N., R. 75 W., 6th P.M. | |
| GRAND COUNTY, COLORADO | |
| SURVEYED BY Am-Cor Engineers, Inc. DATE 10/86 | DRAWN W.M.R. |
| FOREST APPROVAL _____ DATE _____ | CHECKED JFC |
| APPROVED _____ | SHEET 1/1 |