

LAND SURVEY PLAT
A PARCEL OF LAND LOCATED IN GOVERNMENT LOT 3,
BEING A PART OF THE NORTHWEST 1/4 OF SECTION 6,
TOWNSHIP 1 NORTH, RANGE 76 WEST OF THE 6th PRINCIPAL MERIDIAN
ALL IN GRAND COUNTY, COLORADO.

fd. 3 1/2" GLO Brass Cap.
 flush with surface, dated 1933.
 for the Northwest Corner of
 Section 6, T1N, R76W, 6th P.M.

fd. 3 1/2" GLO Brass Cap.
 flush with surface, dated 1933.
 for the Northwest Corner of
 Section 6, T1N, R76W, 6th P.M.

fd. 3 1/2" GLO Brass Cap.
 flush with surface, dated 1933.
 for the Northwest Corner of
 Section 6, T1N, R76W, 6th P.M.

fd. 3 1/2" GLO Brass Cap.
 flush with surface, dated 1933.
 for the Northwest Corner of
 Section 6, T1N, R76W, 6th P.M.

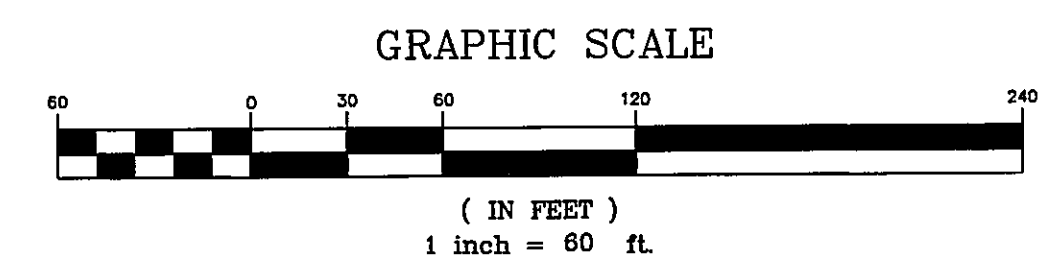
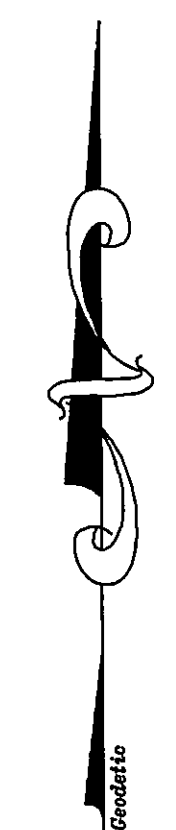
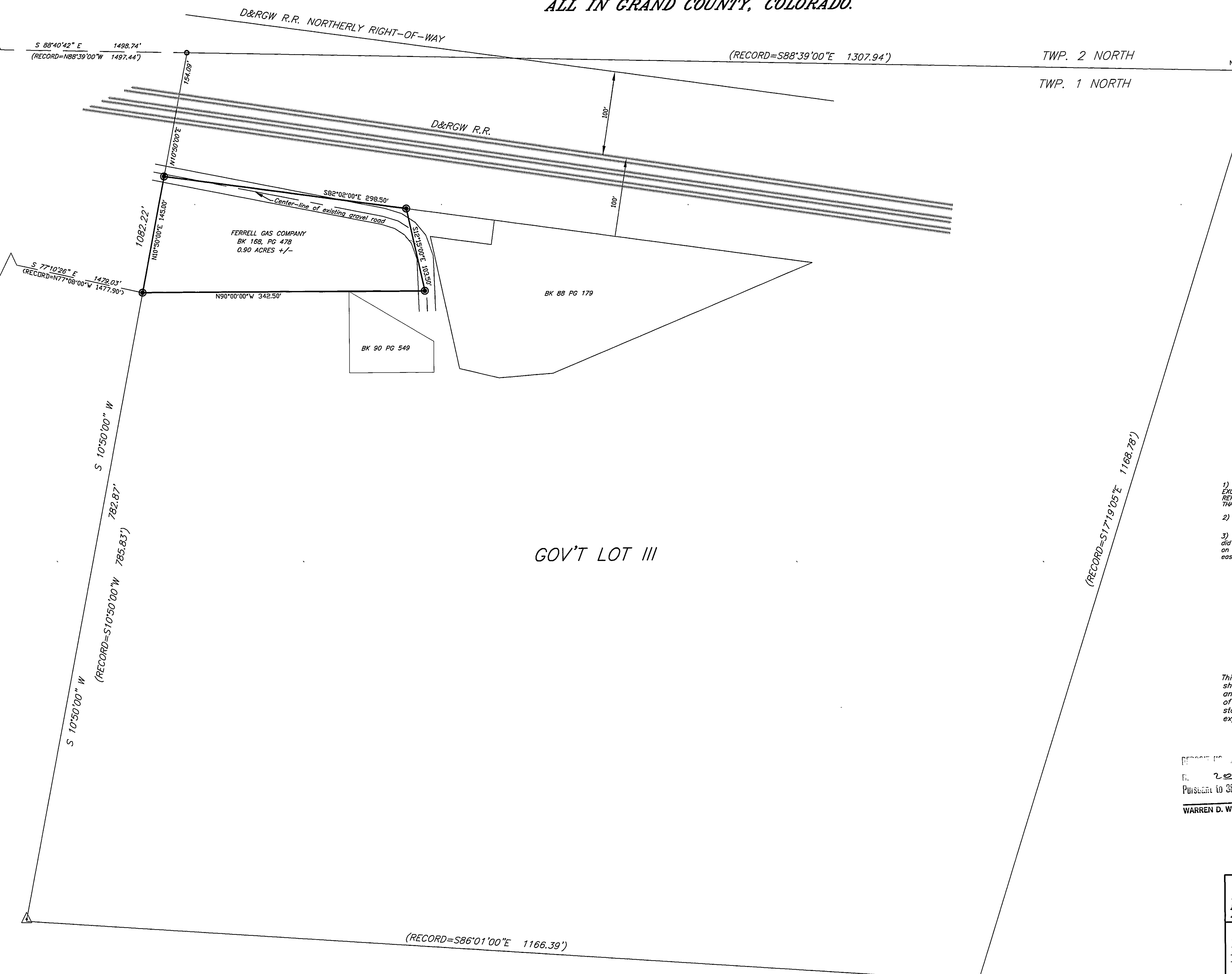

LEGEND

- fd. 3 1/2" GLO Brass Cap. on 1" iron pipe, dated 1933.
- Set, #5 rebar with 1&1/2" aluminum cap. LS# 20695
- fd. Stone
- Fd. #5 rebar with 1&1/2" aluminum cap. LS# 11415
- Fd. 1" iron pipe.

NOTES

- 1) BASIS OF BEARING IS N10°50'00"E BETWEEN A FOUND STONE MONUMENT LOCALLY EXCEPTED AS THE SOUTHWEST CORNER FOR GOVERNMENT LOT III AND A 1" IRON PIPE REPRESENTING THE NORTHWEST CORNER OF SAID GOVERNMENT LOT III, AS SHOWN ON THAT PLAT RECORDED AT RECEPTION No.111229, GRAND COUNTY, RECORDS.
- 2) FIELD WORK WAS PERFORMED ON 11/19/99.
- 3) Per Colorado Revised Statutes 38-51-106(b)(11), the client did not require easements to be researched other than those shown on the recorded subdivision plat, therefore, recorded and/or apparent easements other than shown hereon may exist.

SURVEYOR'S CERTIFICATE

This Land Survey Plat was prepared for FerrellGas Co. and shows the results of a field survey performed under my supervision and responsibility. This plat was prepared for the exclusive use of the person, persons, or entity named in this statement. Said statement does not extend to any unnamed person without an express restatement by Steven K. Scott.

Steven K. Scott
 Steven K. Scott, Surveyor
 Colorado PLS # 11205
 12/22/2000

RECORD NO. LS 1174
 DATE: 22 day of December 2000
 PURSUANT TO 38-51-107, CRS 1973
 WARREN D. WARD, COUNTY SURVEYOR

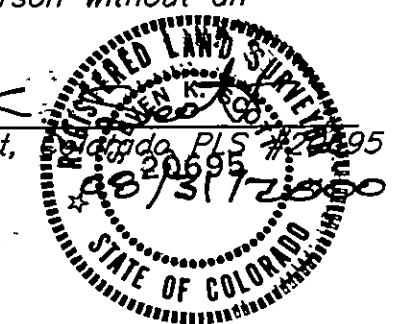

LS 1174

TOPO-Graphics, LTD
SURVEY & MAPPING SERVICES
 PO Box 85 Kremmling, CO 80459
 Bus. Line (970) 784-8884 Fax Line (970) 784-8304

LAND SURVEY PLAT
 A PARCEL OF LAND LOCATED IN GOVERNMENT LOT 3, BEING A PART OF THE NORTHWEST 1/4 OF SECTION 6, TOWNSHIP 1 NORTH, RANGE 76 WEST OF THE 6th PRINCIPAL MERIDIAN, ALL IN GRAND COUNTY, COLORADO.

SCALE: 1" = 60' DATE: 1/15/2000 REVISED:
 DRAWN BY: BLR / CNT JOB No. 99002
 DRAWING No. 99002.DWG SHEET 1 OF 1

STATE OF COLORADO } SS
 County of GRAND
 filed for record on 15
 day of December, 2000
 at _____ o'clock _____ M.
 Recorded in Book _____ Page _____
SARA L. ROSE Recorder
Steve M. [Signature] Deputy
 Fees \$ 30

NOTICE: According to Colorado law, you must commence any legal action based upon any defect in this survey within three years after you first discover such defect. In no event, may any legal action based upon any defect in this survey be commenced more than ten years from the date of certification shown hereon.